

Eules Police Department
1102 West Eules Blvd
Eules TX 76040

April 16-20, 2018

Bicycle/Pedestrian Collision Investigation

This course is for the experienced collision investigator who has previously completed **Advanced Collision Investigation** and **RECONstruction** classes.

Course studies include:

- On scene investigation methodology**
- Injuries and the Investigation of such**
- Medical terminology**
- Speed Calculations**
- Use of Statistics**

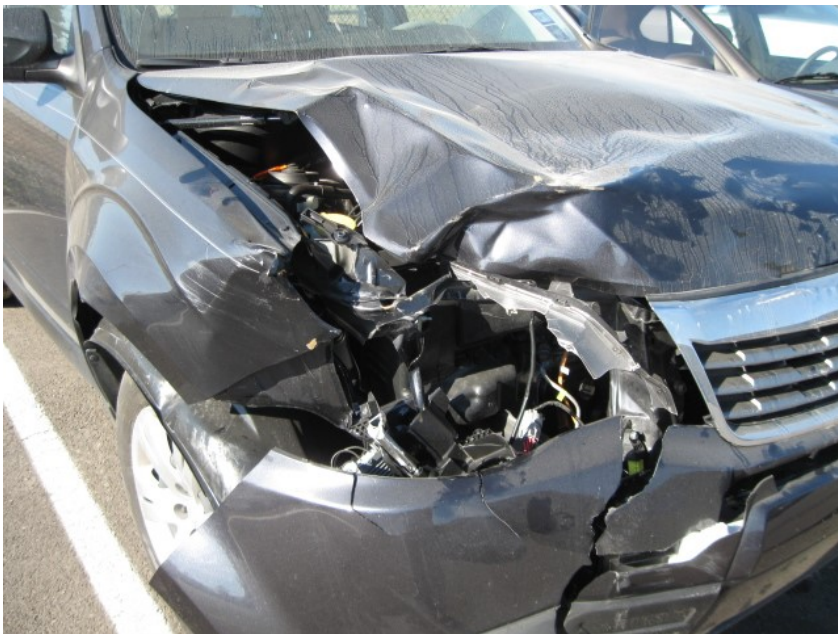

**Instructed by Tim Lovett
& Crash Dynamics staff**

Tuition: \$ 900.00*

*** \$ 150.00 DISCOUNT
for the first 5 registrants**

**Scientific calculator & Laptop
required for this class**

Registration: 682/503-6529 or peggy.lovett@verizon.net

www.crashdynamics.com